

Rudesindo Soutelo

Alva

4 peças na 1ª posição

4 pieces in the first position

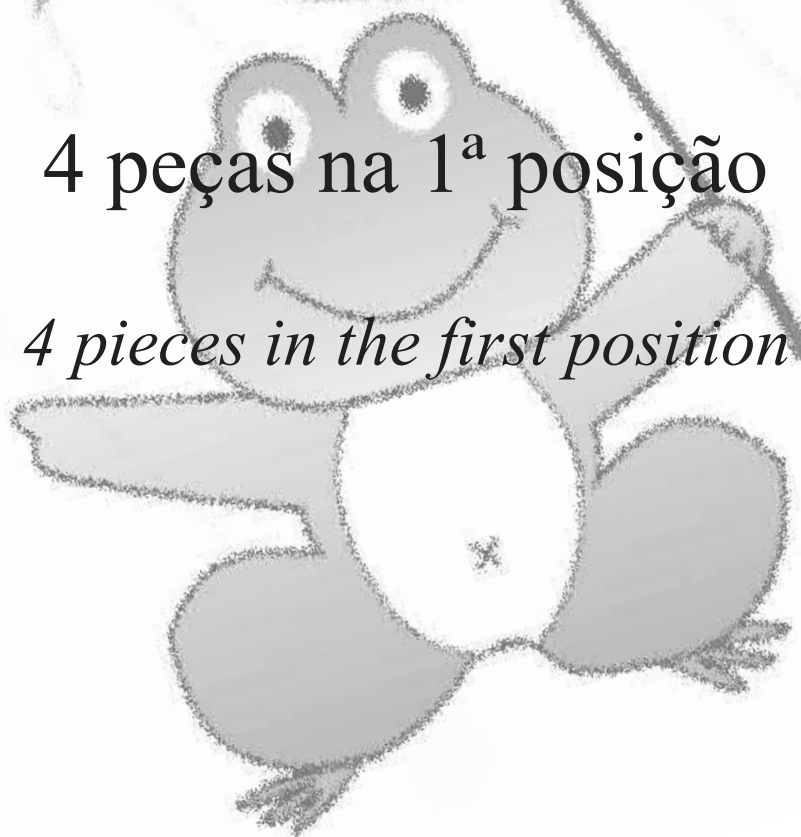

—*Violino*—

—*Violin*—

ISMN: M-3501-0170-0

AT-CMG.043A

Alva

Rudesindo Soutelo

A l v a

4 peças na 1^a posição
4 pieces in the first position

—*Violino*—

—*Violin*—

ISMN: M-3501-0170-0

Arte Tripharia

www.artetripharia.com

AT-CMG.043A

É proibida a gravação, transmissão, aluguer, empréstimo, reprodução ou difusão, sonora ou gráfica, total ou parcialmente da obra, por qualquer sistema ou procedimento, sem a autorização expressa e por escrito da Editora. Qualquer interpretação da obra a partir de cópias ilegais também é proibida.

Forbidden the recording, transmission, rent, loan, reproduction or diffusion, sound or graphic, total or partially of the work, for any system or procedure, without the expressed and written authorization of the Publishing house. Any interpretation of the work is also prohibited starting from illegal copies.

Prohibida la grabación, transmisión, alquiler, préstamo, reproducción o difusión, sonora o gráfica, total o parcialmente de la obra, por cualquier sistema o procedimiento, sin la autorización expresa y escrita de la Editorial. También está prohibida cualquier interpretación de la obra a partir de copias ilegales.

À venda / For sale / A la venta:

AT-CMG.043A Partitura de execução / *Performance score* / Partitura de ejecución
AT-CMG.043T Partitura de bolso / *Pocket score* / Partitura de bolsillo

© 2006 by Rudesindo Soutelo

© 2006 for all countries by:

Arte Tripharia

www.artetripharia.com [info\[a\]artetripharia.com](mailto:info[a]artetripharia.com)

ISMN: M-3501-0170-0 (*Performance score-A*)

ISMN: M-3501-0171-7 (*Pocket score-T*)

Depósito Legal: VG-1105-2006

Gravura musical / Music engraving / Grafia musical: Arte Tripharia

Impressão / Printing / Impresión: Arte Tripharia.

Printed and made in Europa

Rudesindo Soutelo

A l v a

Alvorejar

Leitura

Vagar

Apoteose

Agradecimento

Se descobre alguma gralha ou grafia duvidosa nesta edição, Arte Tripharia agradece-lhe comunicá-lo para info@artetripharia.com

With Thanks

If you detect any misprints or erroneous graphics in this edition, Arte Tripharia would be grateful if you would communicate them to the following e-mail address: info@artetripharia.com

Agradecimiento

Si detecta alguna errata o grafía dudosa en esta edición, Arte Tripharia le agradece su comunicación a info@artetripharia.com

INDEX

Rudesindo Soutelo

Alva

(ca. 15')

4 peças na 1ª posição
4 pieces in the first position

1. (A) Alvorejar

ca. 5' 10" pág. 8
2. (l) Leitura

ca. 2' 30" pág. 12
3. (v) Vagar

ca. 3' 45" pág. 14
4. (a) Apoteose

ca. 2' 51" pág. 16

A Alva Vidal Capom

A l v a

(Guilharei-Tui, 14/30-X-2006)

Rudesindo Soutelo

(* Valdrães, Tui: 29-II-1952)

1. (A) Alvorejar

Première: 29-IV-2011. CCF Auditorium, Bandung (Indonésia). Int.: Eya Grimonia (vn).

© 2006 by Rudesindo Soutelo

© 2006 for all countries by Arte Tripharia, Tui (Galiza).

30  Musical notation for measures 30-35. The staff begins with a treble clef and a key signature of one flat (B-flat). The melody consists of eighth and quarter notes with various accidentals (sharps and flats) and slurs.

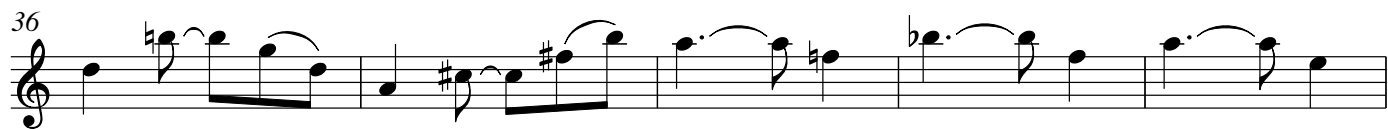
36  Musical notation for measures 36-40. The staff continues the melody with eighth and quarter notes, including slurs and accidentals.

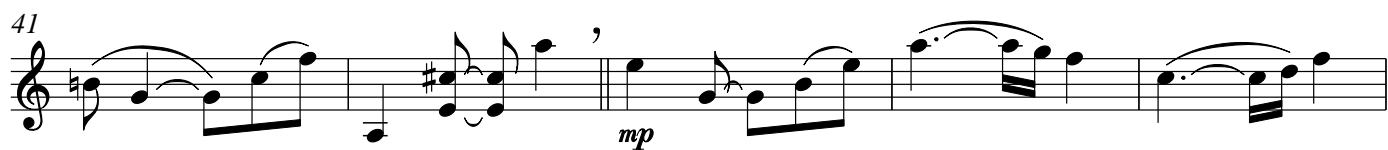
41  Musical notation for measures 41-45. The staff includes a dynamic marking of *mp* (mezzo-piano) under measure 43. The notation features eighth and quarter notes with slurs.

46  Musical notation for measures 46-50. The staff continues the melodic line with eighth and quarter notes and slurs.

51  Musical notation for measures 51-55. The staff shows a continuation of the melody with eighth and quarter notes and slurs.

56  Musical notation for measures 56-60. The staff includes a dynamic marking of *mf* (mezzo-forte) under measure 57. The notation features eighth and quarter notes with slurs.

61  Musical notation for measures 61-65. The staff continues the melodic line with eighth and quarter notes and slurs.

66  Musical notation for measures 66-70. The staff concludes the melodic line with eighth and quarter notes, slurs, and a final accent mark.

volti subito

71 *p*

75

80

85 *mf*

91

96 *mp*

101

106

111 *mf*

116

121

126

130

134

138

143

147

151

(ca. 5' 10")

2. (I) Leitura

♩ = 44

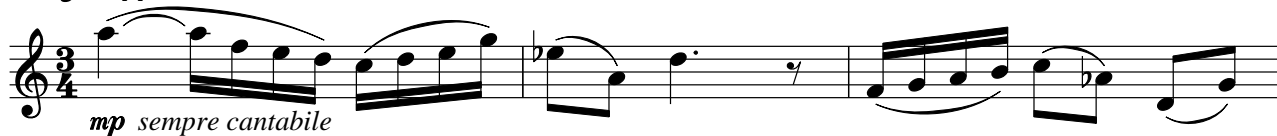

20 *mp*

22 *p*

24 *pp* *mp*

26 *mf*

29 *mf*

31 *mf*

33 *mp*

35 *rit.*

(ca. 2' 30")